

# LIVELIHOODS ON LOAN

A Rapid Survey to assess the  
Impact of COVID-19 on Financial  
Well-Being of Domestic Workers

📞 In **May-June 2021**,  
telephonic interviews  
were conducted with **25**  
women domestic workers  
in the following areas of  
Delhi-NCR region

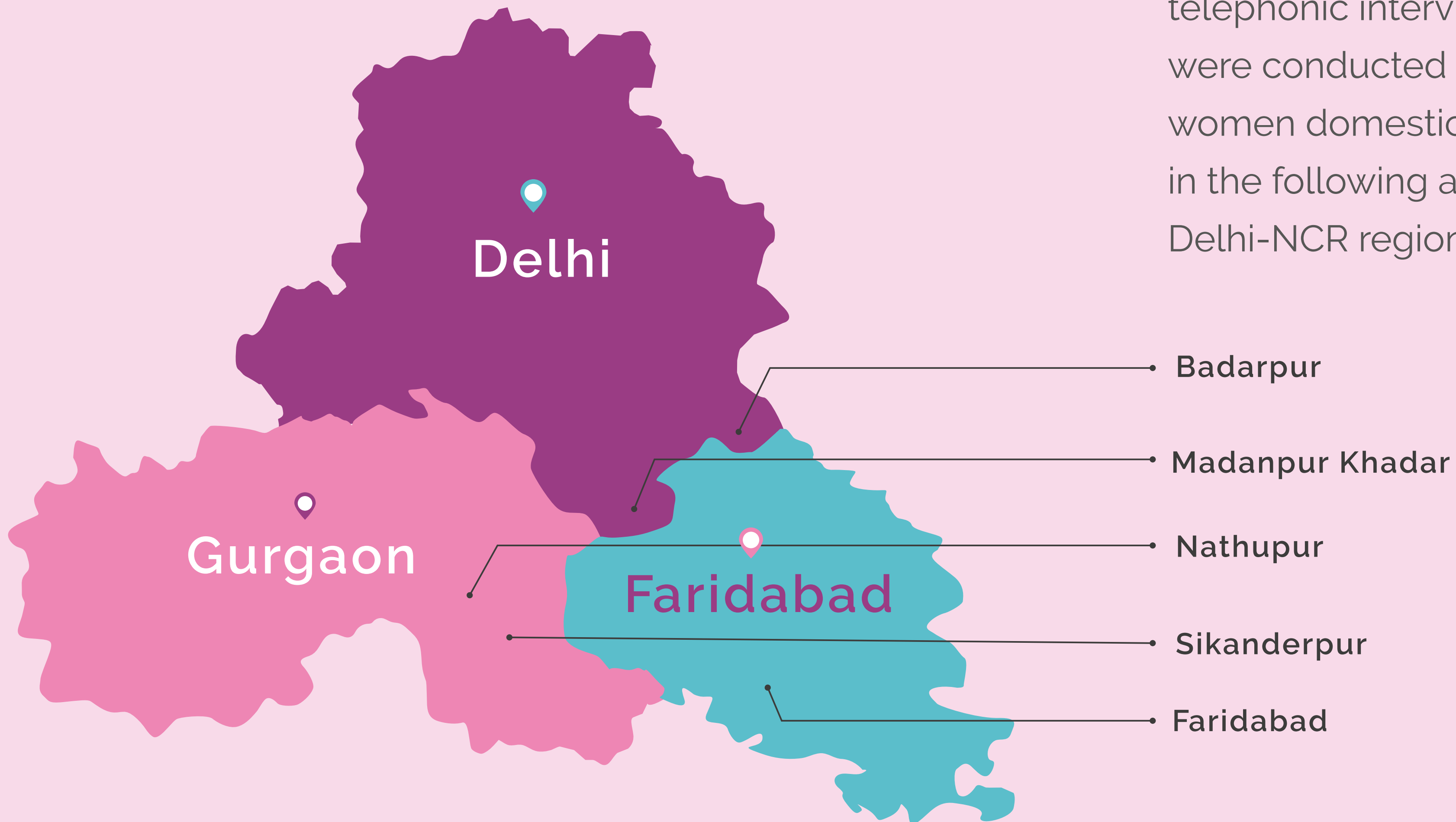

# LIVELIHOODS ON LOAN

A Rapid Survey to assess the Impact of COVID-19 on Financial Well-Being of Domestic Workers

## LOSS OF FAMILY INCOME/JOBS:

Total **25** respondents:



**11** women's income reduced by **50-70%** during the pandemic

**7** women remain **unemployed** since March 2020

**7** women's job had no impact

2020



**8** respondents said that all earning members of their family **lost jobs**

2021

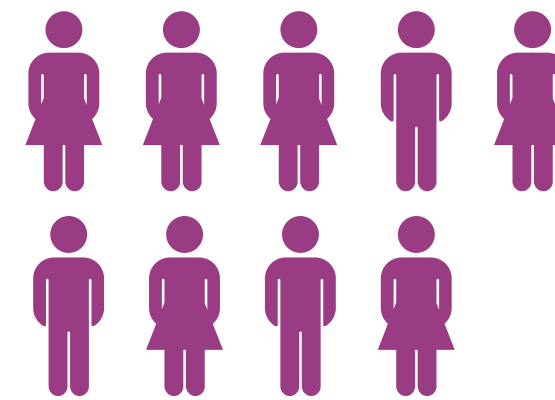

**9** respondents said that all earning members of their family **lost jobs**

# LIVELIHOODS ON LOAN

A Rapid Survey to assess the Impact of COVID-19 on Financial Well-Being of Domestic Workers

## SAVINGS

22 respondents took loans ranging from Rs. 5000-4 lakh

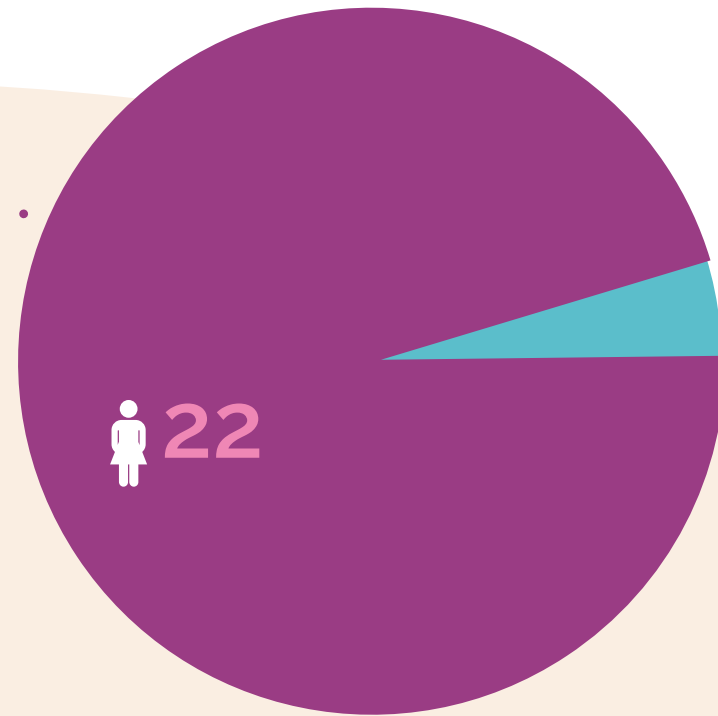

## BORROWING

Total 25 respondents:

### Reasons:

- Purchase dry ration and vegetables
- Medical treatment
- Payment of rent
- Purchase medicines

Only 5 approached formal institutions for loans

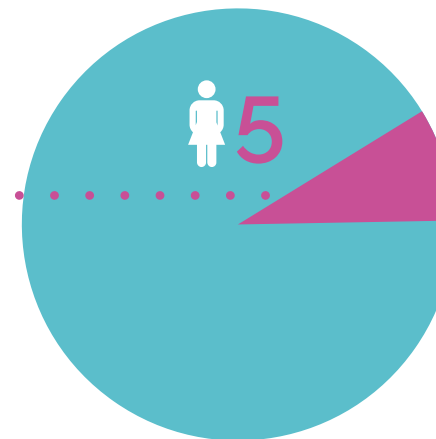

All 25 respondents were forced to borrow during the lockdown. Of these, 8 respondents borrowed during both lockdowns

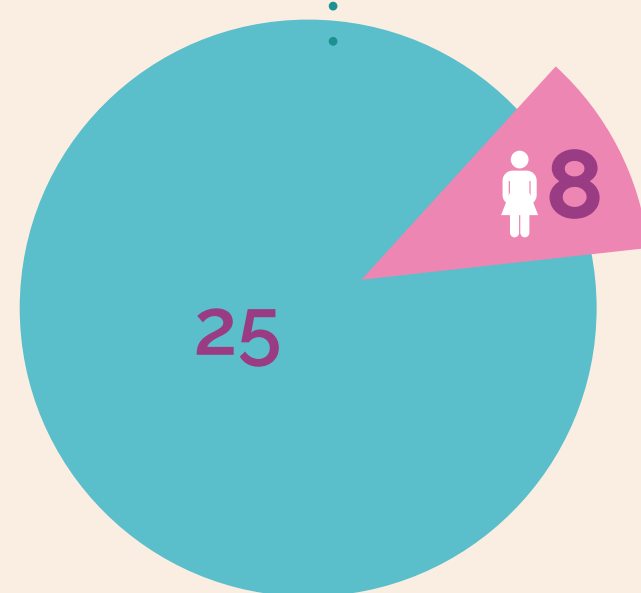

6 respondents mortgaged either jewellery or assets to obtain loan

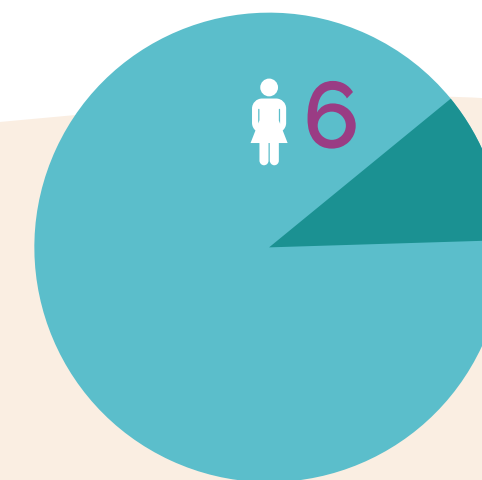

16/25

had no savings before COVID-19. The rest exhausted them during the pandemic



# LIVELIHOODS ON LOAN

A Rapid Survey to assess the Impact of COVID-19 on Financial Well-Being of Domestic Workers

## CUT IN EXPENSES

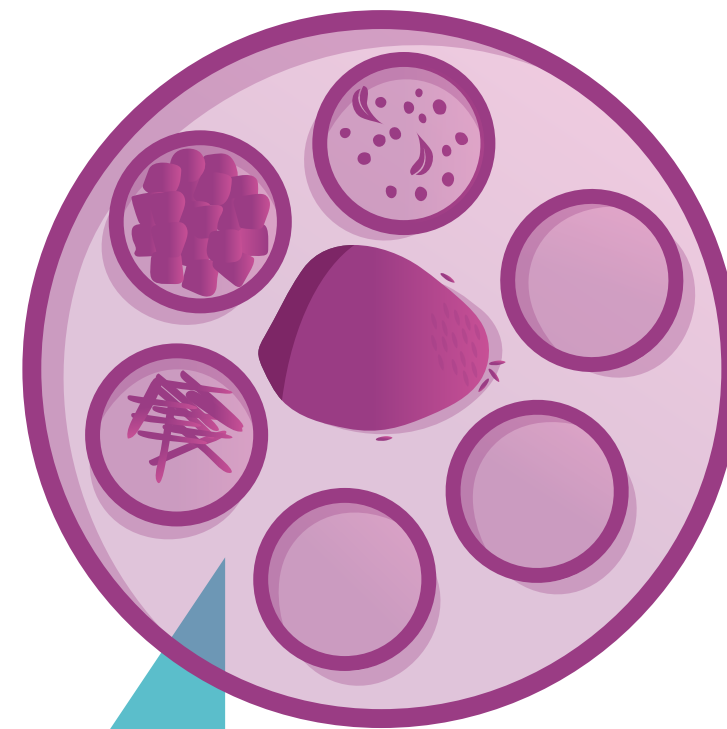
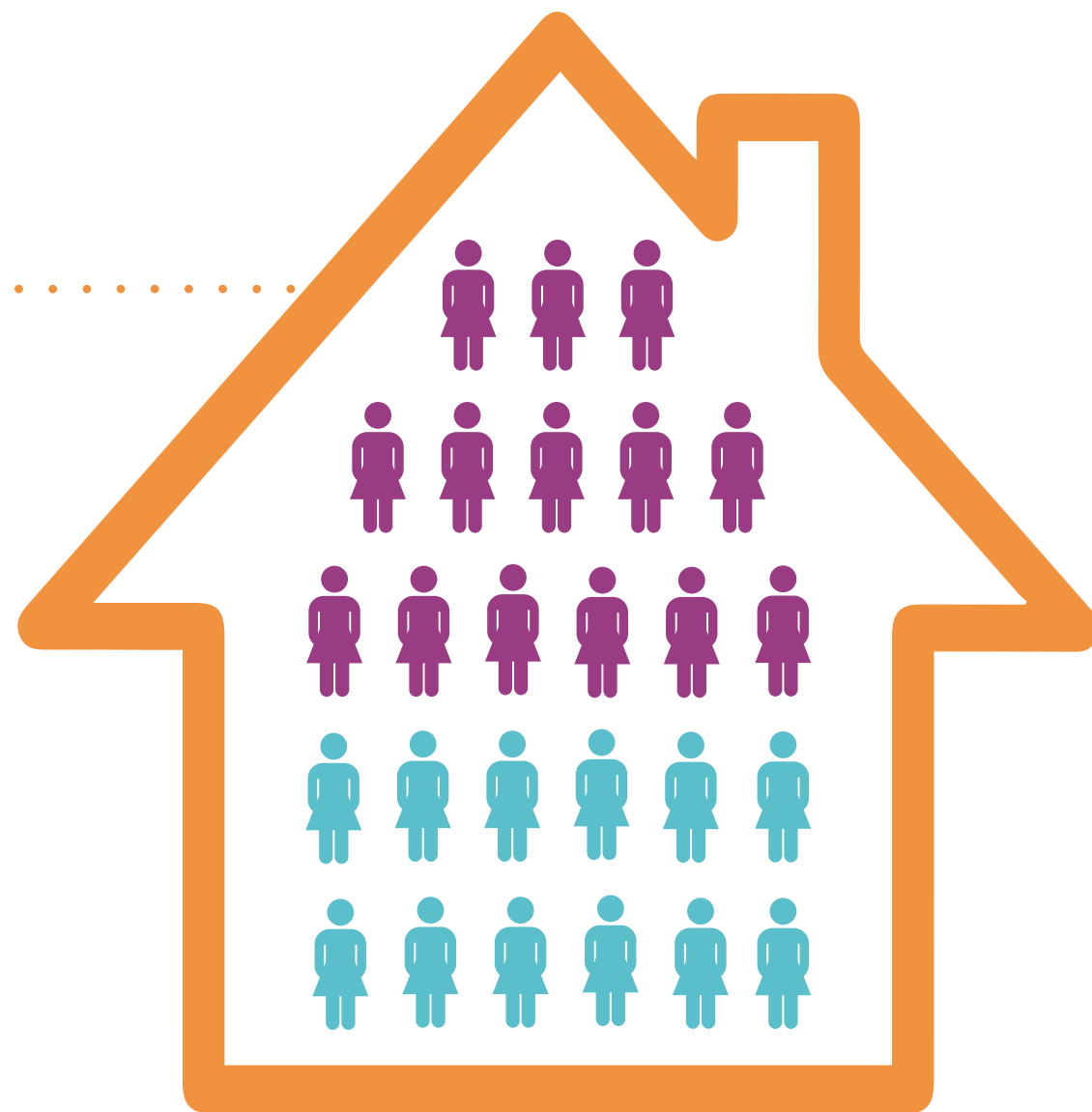

All **25** respondents were forced to reduce their expenses on nutritional needs such as pulses, vegetables, meat and bournvita



Cut down in other basic spending:

- Refill of cooking gas
- TV/ mobile recharge
- Switch from sanitary pads to cloth
- Smartphone could not be purchased which impacted schooling of children

Of the **14/25** women living on rent, 12 women have their rent pending from 3 months to one year

# LIVELIHOODS ON LOAN

A Rapid Survey to assess the Impact of COVID-19 on Financial Well-Being of Domestic Workers

## NUMBER OF HOUSES EMPLOYED

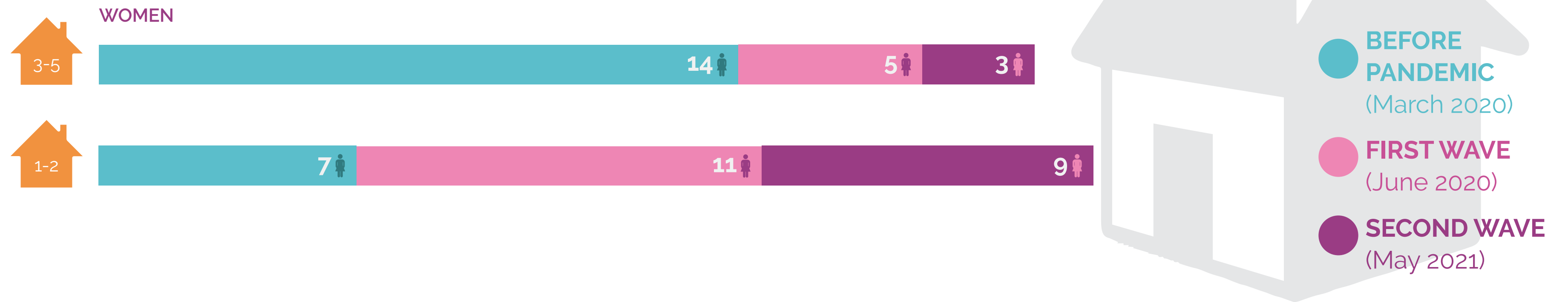

## HELP FROM EMPLOYERS

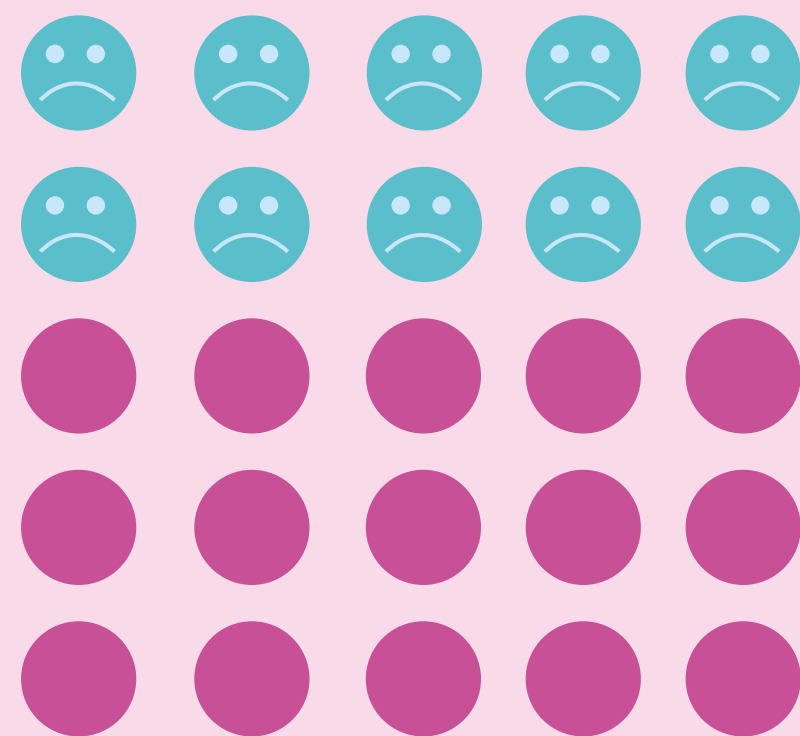

**10** respondents received no support from their employers during both lockdowns



# LIVELIHOODS ON LOAN

A Rapid Survey to assess the Impact of COVID-19 on Financial Well-Being of Domestic Workers

## EXPECTED SUPPORT FROM GOVERNMENT

